

# **The CHRONICLES Newsletter**

July 15, 2005

Volume 3 – Issue 13

Subscription: 1,750



Please email all articles, letters to the editor, subscription inquiries etc. to [thechronicles@shaw.ca](mailto:thechronicles@shaw.ca)



**Editor:**  
Walking Dog

**Reporters:**  
Robert Eyford  
Ron Wilkes

## **THIS WEEKS FEATURES**

- |   |                                    |               |
|---|------------------------------------|---------------|
| 1 | LETTERS TO THE EDITOR              | Ron Whittaker |
| 2 | LADIES HAVE YOU EVER WONDERED..... | Robert Eyford |
| 3 | RESTORATION MANAGEMENT WARANTY     | Ron Wilkes    |
| 4 | TYPES OF RESIDENCES                | Ron Wilkes    |
| 5 | WE LEAVE YOU WITH THIS THOUGHT     | The Editors   |

### **1. LETTERS TO THE EDITOR**

**Ron Whittaker, Reliance Insurance, Vancouver, BC**

I enjoyed your article "What is the correct value of a building."

Don't you agree construction costs on the lower mainland would be more like \$ 110.00 per sq. ft.

Keep up the good work

Ron.

*Editors Note: You are probably correct, Ron. The article you refer to is a very basic insurance cost and would not include logistics which are other factors that are taken into consideration. They are ceiling heights, building shapes, basement size, building height, building size, terrain, labor and/or material shortages, weather extremes, congested areas, etc.*

### **2. LADIES HAVE YOU EVER WONDERED.....**

**Robert Eyford, Rae-Tech Investigations Ltd.**

**Ladies, have you ever wondered if you have lead in your lipstick. According to an article I recently read, you can tell by giving your lipstick this simple test. Put a piece of gold (real gold) jewellery in your lipstick. If after a few minutes the lipstick begins to turn black where the gold is touching it, this means there is lead in the lipstick. Warning: this will not work if you use black lipstick. Please let me know if any of you get a positive test.**

**And gentlemen, how many of you were thinking the way to tell if a woman has lead in her lipstick is when her lower lip begins to hang lower? Be honest now !!!!!**

### **3. RESTORATION MANAGEMENT WARRANTY**

**Ron Wilkes, Integral Property Loss Consultants**

The following is Integral's warranty for Restoration Management and anything less by any Restoration Contractor should be unacceptable by any adjuster or claims person.

#### **MAINTENANCE - 1 YEAR LIMITED WARRANTY**

Subject to the original manufacturer's guarantees, and trades guarantees Integral Enterprises Inc. warrants to the original owner all installations and services provided through Integral Enterprises Inc. for a period of one (1) year from the date of original installation.

#### **REPAIRS - 2 YEAR LIMITED WARRANTY**

Subject to the original manufacturer's guarantees, and trades guarantees Integral Enterprises Inc. warrants to the original owner all installations and services provided through Integral Enterprises Inc. for a period of two (2) years from the date of original installation.

#### **REPLACEMENT - 5 YEAR LIMITED WARRANTY**

Subject to the original manufacturer's guarantees, and trades guarantees Integral Enterprises Inc. warrants to the original owner all installations and services provided through Integral Enterprises Inc. for a period of five (5) years from the date of original installation.

Integral Enterprises Inc. will at Integral Enterprises Inc.'s option either:

1. repair or replace any such installation without charge
2. furnish a replacement product or component without charge
3. return the original purchase price for the product or component.

Any repairs or replacements shall be guaranteed only to the extent of the unexpired portion of the warranty of the original installation.

No representative of Integral Enterprises Inc. has any authority to modify this warranty in any respect.

This warranty does not cover installations damaged by accident, negligence, act of God, insurance coverage, or any cause beyond the control of Integral Enterprises Inc.

All warranty claims must be submitted to Integral Enterprises Inc. in writing. NO warranty claims shall be considered properly made unless received by Integral Enterprises Inc. prior to the expiration of the specified warranty period. Integral Enterprises reserves the right to have any installation alleged to be defective under this warranty field inspected by a qualified Integral Enterprises Inc. representative.

This warranty is made to the original owner only and may not be assigned or transferred.

#### **4. TYPES OF RESIDENCES**

##### **Ron Wilkes, Integral Property Loss Consultants**

**SITE BUILT** residences may incorporate the use of some prefabricated building components, but for the most part are constructed at the permanent building site. Manufactured Housing is factory produced and transported to the site. There are three generally accepted categories of manufactured housing, each of which has distinguishable characteristics and meets a unique set of criteria. The three categories are manufactured, modular and panelized. Because all three types of manufactured housing can be similar to site built housing in both appearance and cost, the following should be considered when estimating replacement cost.

**MANUFACTURED** houses are residential structures built on a steel undercarriage with necessary wheel assembly, to be transported to a permanent or semi permanent site. The wheel assembly can be removed when the house is placed on a permanent foundation, but the steel undercarriage remains intact as a necessary structural component. In some instances, the presence of a steel undercarriage as a necessary structural component is the primary distinguishing factor between a higher quality manufactured home and a modular house.

**MODULAR** housing will meet most local building codes and is subject to standard regional or provincial building codes for modular construction. Although a modular house can be transported on a steel undercarriage, the undercarriage is not a permanent and necessary structural component, and is usually removed when the house is placed on a permanent foundation.

**PANELIZED OR PREFABRICATED** houses consist of packaged, factory built components and are site assembled. All must conform to local, provincial or regional building codes for site built construction.

**CONDOMINIUM OR STRATA** development is a form of ownership, and the building should be priced according to its type and quality. For example, if the building is constructed as a town house or as a multiple, it should be priced as such. Additional costs related to this type of development not considered are legal fees, temporary operation of property owners' association, and marketing.

**MULTIPLES**, often referred to as apartments, are multifamily residences, intended for permanent habitation, and are three storey or less. Priced per building, costs include common areas such as hallways, stairways, etc.. Each unit will have a kitchen and at least one bathroom. Generally, the units are intended for rental purposes, but may be sold individually as condominiums or strata's. Senior citizen buildings may have limited individual kitchen facilities and /or common kitchen, dining and lounge areas associated with congregate housing for the elderly. Adjustments for senior citizens building should account for handicap or barrier free components, task lighting, etc.

**TOWN HOUSES** are single family, attached residences that may also be referred to as duplexes, row houses, triplexes, and may include fourplexes. Each town house living unit is one of a group of two or more units that are adjoined by common walls. Town houses will never have other units above or below, will always have individual exterior entries and do not have more than two walls that are common with adjacent units.

**DUPLEXES** with living units above and below each other (walk up flats) should be considered a Multiple residence. Duplexes are residences side by side..

**URBAN ROW HOUSES** differ from Town Houses in that they are usually individually built, with adjacent units not sharing common structural systems (i.e. roof, foundation, etc.). This type of row house has finished side walls, or blind walls, between residences. The living area is usually entirely on the second level. The ground floor, sometimes referred to as the basement level, usually contains the garage and utility area.

**CLUBHOUSES** are general purpose recreation buildings usually with light kitchen facilities, large general use room and multiple rest rooms. The excellent quality may include many extras such as individual design, movable walls, stages, small meeting rooms and offices.

**MOUNTAIN CABINS** vary due to accessibility of location, available labor, availability of material, amount of interior finish, etc.. The costs given here are averages of structures erected on such sites around the country and therefore will include a cost increment for remote area construction.

**PREFABRICATED COTTAGES** are averages of good quality, packaged, prefabricated

cottages erected in resort areas, using skilled labor for installation of fixtures. The finished structure will conform to the Uniform Building Code and is often a year round home with a cost very close to good conventional construction.

**LOW COST COTTAGES** are averages of cottages or cabins usually erected with local part time labor to minimum specifications, in resort areas. They are designed primary for summer use..

**A-FRAME CABINS** are average timber construction. Costs include transport and erection of precut packaged cabins at resort sites including foundation piers on a fairly level building pad.

**LOG HOUSES** are pre-cut and packaged log home kits, erected on a reasonability level building site and using skilled labor for construction and installation of fixtures. The finished structures will conform to the Uniform Building Code and may be used as a primary residence.

**DOME HOUSES** are typically purchased as kits form a manufacturer, built with minimal interior finish and usually service as secondary residences. The costs are average kit prices using skilled labor but are not intended for calculating costs for domes with interior finish commensurate to conventional residences.

**TROPICAL HOUSING** is mass produced and will meet or exceed the minimum construction requirements of lending institutions, mortgage insuring agencies and building codes. By most standards the quality of materials and workmanship are acceptable but do not reflect custom craftsmanship.

**OLD RESIDENCES** are historically significant homes sometimes referred to as Heritage that are usually pre 1945 and are periodically referred to as Victorian (Queen Anne), Greek Revival, Elizabethan or Half Timber, Southern Georgian or Southern Colonial, Regency, French Provincial, Early American or Garrison House, Salt Box Colonial, Colonial (Cape Ann, Dutch, Cape Cod), Cots worth (English Cottage), Mediterranean, or Pueblo or Adobe.

**HIGH VALUE OR LUXURY** residences are individually designed with many varied interior appointments. They will normally have extensive ornamentation or special design features of top quality materials and workmanship.

**ELEVATED HOMES**, sometimes referred to as raised or stilted, are located along a shore, where tides and storm waters can inundate the first level of the residence. The first level of living area is elevated from 8 to 10 feet above the ground. The lower level will usually be nothing more than a concrete slab to be used as a carport, garage or storage area. This type of home has been modified to suit mountainous terrain for inland construction and location.

**EARTH SHELTERED HOMES** are built into or beneath the side of a hill, with the roof covered by 18" to 24" of soil and sod. Southern facing exterior walls have large amounts of insulated glass with minimal cladding of various types of sidings, stucco, masonry veneers or solid masonry. The remaining exterior walls can be

poured concrete, concrete block or treated wood, and include extensive waterproofing, concrete joist and slab or pan/waffle slab and joist, and include extensive waterproofing. Treated wood walls may have two exposed walls and an atrium (roofing system) area. Earth berm homes are similar to earth sheltered homes but have conventional roofing systems with composition shingles.

**RAMMED EARTH** and Baled Straw Homes. Rammed earth (soil cement) walls are 24", 30" or 36" wide, and baled straw walls (stucco exterior, plaster interior) are either 18" or 24" wide. Baled straw home costs include a post and beam frame.

**ENVELOPE HOMES.** The envelope system is a design which allows the heated air in the solarium (southern facing wall) to rise into the attic. Once cooled, the cooler air descends through the north wall system into the crawl space or basement. With the air naturally solar heated, the envelope effect surrounds the interior living area.

**PASSIVE SOLAR HOMES.** Direct gain systems permit sunlight to enter the residence through southern facing windows, clerestory windows and skylights. The solar radiation enters and heats the living area, and is absorbed and stored in the masonry floors and walls. The heat circulates through natural convection, with thermal interior shades controlling heat loss at night. Trombe wall (thermal storage) systems permit sunlight to enter the residence through southern facing windows. The solar energy is stored in the trombe wall (a concrete block wall with a black coating to absorb and store heat) placed between the southern facing windows and the living area. The heat circulates through natural convection, with thermal interior shades controlling heat loss at night. Small wall fans can also assist in the movement of the heated air. The floor allowance for passive solar homes contains a higher percentage of ceramic tile to allow for heat storage.

## SINGLE FAMILY, DETACHED

ONE STORY:



One Storey residences have one level of living area. The roof structure has a medium slope. The attic space is limited and is not intended for living area.

TWO STORY:

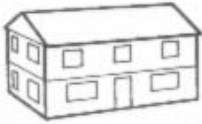

Two Storey residences have two levels of finished living area. The area of each floor is approximately the same. The roof structure has a medium slope. The attic space is limited and is not designed for usable living area.

TWO STORY BI-LEVEL:

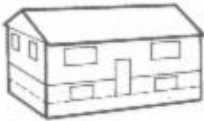

Two Storey, Bi-Level (Raised Ranch) residences have two levels of living area, but unlike a conventional two storey, the lower level, which may be partially below grade, is partially unfinished. A distinguishing characteristic is its split foyer entry.

\*ONE AND ONE HALF STORY:



One and One Half Storey residences have two levels of living area. Characterized by a steep roof slope and dormers, the area of the upper level, whether finished or unfinished, is usually 40 % to 60 % of the lower level.

\*TWO AND ONE HALF STORY:



Two and One Half Storey residences have three levels of living area and also a steep roof slope with dormers. The area of the third floor, whether finished or unfinished, is usually 40 % to 60 % of the second floor.

SPLIT LEVEL:



Split Level residences have three levels of finished living area: lower level, intermediate level and upper level. The lower level is immediately below the upper level as in a two story. The intermediate level, adjacent to the other levels, is built on a grade approximately 4 feet higher than that of the lower level.

## MOBILE/MANUFACTURED HOUSING

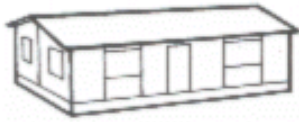

family detached home.

This residence is a single family, one storey detached manufactured home, often referred to as a mobile home. These structures, whether on a permanent or semi permanent foundation, have a steel undercarriage as a necessary structural component. For site built basements and garages consider this home as a single

## MULTIPLES

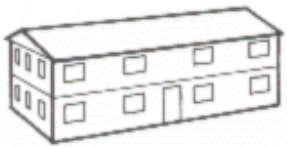

Multiples, often referred to as apartments, are multifamily residences, intended for permanent habitation and are three stories or less. Each unit will have a kitchen and at least one bathroom.

## TOWNHOUSES and DUPLEXES

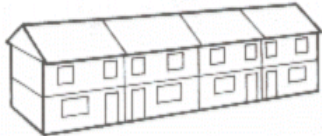

Townhouses are single family attached residences. Townhouses do not have other units above or below, do not have more than two walls that are common with adjacent units and always have individual exterior entries.

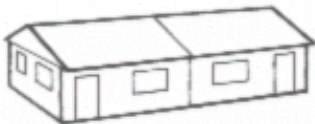

Duplexes are single family attached residences. Duplexes do not have other units above or below and always have individual exterior entries.

## URBAN ROW HOUSES



Urban Row Houses are single family residences and can be either attached or detached. Unlike Town Houses, Urban Row houses are usually individually built, with adjacent units not sharing common structural systems (i.e. roof, foundation, etc.). A distinguishing characteristic is that the living area is entirely on the second level. The ground floor, sometimes referred to as the basement level, usually contains the garage and utility area.

## GARAGES

Detached Garages are free standing buildings with independent structural system (i.e. foundation, roof, etc.). The detached garages do not include any interior finish.

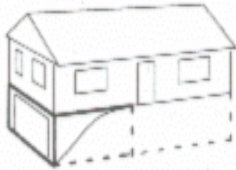
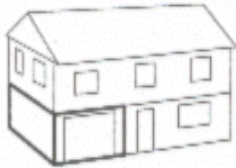

Attached Garages share a common wall with the residence. The attached garage includes interior finish for only that wall which is common.

Built in Garages have living area both adjacent to and above. This structure includes finish for all common area. One or more exterior walls may not be constructed and are sometimes referred to as a carport. These types of structures should be considered as a built in garage.

Basement Garages are used in conjunction with an unfinished basement. This garage includes the excavation portion, foundations, overhead door, and finishes on common interior walls and ceilings.

## CARPORTS



A Shed or Flat roof has a two dimensional roof structure.



A Gable roof has a three dimensional, trussed roof system and is usually an extension of the residence roof structure. The ceiling is usually finished with the same material as the residence's finished soffit.

Note: All finished living areas over a garage should be considered a part of the living area of the residence except for detached garages where the finished area should be considered for its actual use and occupancy.

**5. WE LEAVE YOU WITH THIS THOUGHT**

**The Editors**

“It’s always the darkest just before you smash your little toe on the table leg.”

**PLEASE SUPPORT THE SPONSORS OF YOUR NEWSLETTER.**

**RAE-TECH INVESTIGATIONS LTD.**

123 McLeod Ave.  
Spruce Grove, AB T7X 2K6  
**Ph: 780-910-4424**  
Fax: 780-960-0418

**Robert Eyford**  
**CFEI, CCFI, CFII, CVFI**

1607 Ernst Rd.  
Quesnel, BC V2J 6H6  
**Ph: 250-992-7079**  
Fax: 250-992-7141

**FIRE ORIGIN & CAUSE**

**AUTOMOBILE ACCIDENT RECONSTRUCTION**

**FORENSIC CONSULTING / SPECIAL INVESTIGATIONS**

**Please Visit us on the web at**  
**[www.rae-tech.net](http://www.rae-tech.net)**

**INTEGRAL PROPERTY LOSS CONSULTANTS**

A division of Integral Enterprises Inc.  
32150 Eagle Cresc.  
Mission, BC V2V 5C8  
**Ph: 888-880-2181**  
Fax: 604-826-9807

**Ron Wilkes,**  
**AISA, CMSI**

Visit us on the web at  
**[www.integralconsultants.ca](http://www.integralconsultants.ca)**

**GRC APPRAISALS & CONDITIONS OF RISK REPORTS**

**LOSS APPRAISALS & LOSS AUDIT REPORTS**

**ARBITRATION & CONFLICT RESOLUTION SERVICES**

**DAMAGE ASSESSMENT REPORTS**

**LOSS MANAGEMENT SERVICES**